ADVERTISING RATES.

1 Column 1 year..... $60 00
½ " 1 year..... 35 00
¼ " 1 year..... 20 00
2 Inches 1 year..... 10 00
1 Inch... 1 year..... 7 00

Announcements—State and District officers, $10.00; County officers, $5.00; Town officers, $5.00; calls on candidates or political write-ups, 5c a line.

☞ Obituaries, Tributes, &c., prepared by us, 5c. a line; where copy is furnished, same as locals, 5c. a line.

THE HAZEL GREEN HERALD.

Established March 4, 1885. Made Famous in the Story of "Jonathan and His Continent," by Max O'Rell.

SEVENTEENTH YEAR. HAZEL GREEN, WOLFE COUNTY, KENTUCKY, THURSDAY, JUNE 12, 1902. NUMBER 47.

SPENCER COOPER, Owner and Editor.

The Oldest, Most Popular, Most Widely Circulated and Most Quoted Paper in the Kentucky Mountains.

$1.00 PER YEAR, Always in Advance.

SUBSCRIPTION RATES.

One year, in advance.....$1.00
Six months, " 55
Three months, " 30
Single copy, " 00

The date after your name indicates time you are paid to. You should renew 10 days before time is out, and always give postoffice, county and state when renewing or to have your address changed.

Remittances should be made by M. O., registered letter or bank draft.

900 DROPS

CASTORIA

A Vegetable Preparation for Assimilating the Food and Regulating the Stomachs and Bowels of

INFANTS & CHILDREN

Promotes Digestion, Cheerfulness and Rest. Contains neither Opium, Morphine nor Mineral. NOT NARCOTIC.

Recipe of Old Dr SAMUEL PITCHER

Pumpkin Seed - Alx Senna - Rochelle Salts - Anise Seed - Peppermint - Bi Carbonate Soda - Worm Seed - Clarified Sugar - Wintergreen Flavor.

Aperfect Remedy for Constipation, Sour Stomach, Diarrhoea, Worms, Convulsions, Feverishness and LOSS OF SLEEP.

Fac Simile Signature of Chas. H. Fletcher.

NEW YORK.

At 6 months old 35 DOSES – 35 CENTS

EXACT COPY OF WRAPPER.

CASTORIA

For Infants and Children.

The Kind You Have Always Bought

Bears the Signature of Chas. H. Fletcher.

In Use For Over Thirty Years

CASTORIA

THE CENTAUR COMPANY, NEW YORK CITY.

AN UP-TO-DATE

MAP OF KENTUCKY

Printed in five colors, containing the latest census reports, giving every postoffice and railroad station; handsome and durable; 36x44 inches. The reverse side contains a map of the United States and the world, with helpful information. It is made to sell for $1.00.

GIVEN AWAY FREE!

To every subscriber for

The Morning Herald

The Leading Daily of the Blue Grass

You also get a beautiful photograph with every Sunday issue.

THE WAY TO GET ONE

Send in your subscription with check for THREE DOLLARS, name and address and the map will be sent promptly. This offer is good for two weeks only. Subscribe today. $6.00 per year, or $3.00 for six months in advance.

THE LEXINGTON PUBLISHING CO.,

Printery Building, Lexington, Ky.

Good Times. MONTHLY.

The Only High Class Monthly, at 25c a Year, in the World

Sixteen Pages, Four Columns to the Page.

Every page a Magazine in itself; each department edited by "one who knows how;" every number a mine of information and entertainment.

CONTAINS THE FOLLOWING DEPARTMENTS:

One Short Story. Biographical Tid Bits. Popular Science. Amateur Photography. All the Comforts of Home. The Family Lawyer. Department of Health. The Editor's Half Holiday. The Quiz Club (prize question department.) The Old Curiosity Shop. Sports, Games and Pastimes. Home Study. The Coming Generation. The First Thousand, and What to Do With It, (practical success department.) The Story of the World. When the Day's Work Is Done.

Sample Copy for the Asking. Address GOOD TIMES, Columbus, O.

☞ The above magazine free for 6 months to new Herald subscribers

THE CHICAGO POST THE HOME PAPER.

Every FARMER should read daily The Chicago Post.
Every LIVE STOCK Shipper should read daily The Chicago Post.
Every PRODUCE Shipper should read daily The Chicago Post.
Every GRAIN Shipper should read daily The Chicago Post.

THE GREAT MARKET NEWSPAPER.

THE BEST IS NONE TOO GOOD FOR YOU.

Subscribe through your commission firm, newsdealer or publisher of newspaper containing this advertisement. Sample copies sent free on request. Address

THE CHICAGO POST, Chicago, Ill.

PRINTING OF EVERY DESCRIPTION, NEATLY, CHEAPLY AND PROMPTLY EXECUTED AT THIS OFFICE, AND SATISFACTION GUARANTEED IN ALL CASES.

HONOR EASTMAN'S SUMMER BOARDERS.

"I WISH YOU would take them, Honor. The voice was the peevish, fretful one of the farmer's wife, who had added to her burdens by taking summer boarders. "Every room in my house is full, and it would be too bad to send them back to the city."

"But our place is not fine enough for city people," said Honor Eastman, looking deprecatingly at the blue cornflower pattern on the wall, and then through the open window toward the river that, winding its way between green banks, separated her farm from her neighbor's.

"Nonsense," said the other energetically. "You know you've got one of the finest places in Michigan, Honor, and they'll pay well and not be much bother."

Met thus with the convincing logic of experience, Honor laid aside her scruples and followed the example of her neighbors, who opened their homes to the city folk that ever run the Michigan side of the lake all the summer long. She did it hesitatingly, regretting the invasion of the privacy of her home, and looking wistfully at her flower beds, brilliant with the manyhued marigolds and petunias and hollyhock. "I hope they won't pick them all," she said to herself, and then chided her own selfishness.

Mrs. Harrington came with her small children and large trunks filled with pretty gowns that gave Honor the nearest feeling of envy she had ever felt. The lady's husband came out on Sunday, accompanied by a tall, handsome man, whom the children called "Uncle Tom," and Mrs. Harrington introduced as "My brother, Dr. Thoms Haddon."

"Uncle Tom" was a favorite with his small nephew and namesake, and that afternoon, when Honor went into the parlor to carry away her favorite book of poems from the marble top table, she saw through the window that young gentleman perched on the porch balustrade looking down admiringly at his uncle in the rustic chair enjoying his after dinner cigar.

"It's jolly here, Uncle Tom," said the boy. "We have pie for breakfast and cake every meal, and there's an organ instead of a piano, and the cook comes in and says: 'Honor, do you want the eggs biled or scrabled for breakfast?' and never says 'Yes, ma'am,' or Miss,' like mamma's."

Uncle Tom laughed, and Honor escaped undetected as a listener, but her pride was hurt. She had thought her guests must see that she understood their standard of living. The cottage organ represented the profits of the berry crop, and her friends had praised her playing until Honor esteemed herself a musician.

The next morning there was no pie for breakfast, even the cake was reserved for the evening meal, and when the children teased for hymns Honor excused herself on the plea of much housework.

In the fall, when the Harringtons had gone back to the city, Honor found she had saved quite a sum above the expenses of the summer. It was lonely at the farmhouse without the children, and Honor could not think of Mrs. Harington's beautiful manners and tasteful dress without a feeling of secret envy. An idea came to her, but it was too daring to be realized. "At my time of life, too," she said to herself. "Why, I'm nearly thirty." But the face that looked back from the mirror was youthful and bright. "I belive I'll do it, there's nothing to hinder," she said, and the brown eyes in the mirror looked back with approving assurance."

There was much wonder and some comment in the rural neighborhood when it was learned that Honor Eastman had gone to Chicago to stay all winter. But Honor had left no explanation of why she went, and the letters she received were addressed in the care of a prominent woman's club. In the early spring, almost as soon as the robin redbreasts came, Honor was back at the farm, taking up the lines of her duty where she had laid them down in the autumn.

When Mrs. Harrington wrote asking if she would take the family again for the summer, Honor was glad, and they came when the strawberries were ripest and best. Dr. Haddon came the following Sunday, and in the afternoon, as he lay stretched in the hammock lazily watching the curling smoke of a cigar as it lost itself in the leafy canopy above him, Mrs. Harrington interrupted his reveries:

"I do not understand it," she said, "Everything seems unchanged, but there is a difference. It is more as I would do things myself. The meals are the same, but so nicely served. Honor's dresses are as simple, but her manners are those of the self-possessed woman of the world. And the daintiness of everything—you noticed the flowers on the table?"

"Pooh!" said her brother, looking at his handsome, elegant sister admiringly, "it's only your good influence, Alice."

Nevertheless, some weeks later Dr. Haddon declared that Sunday trips to the country were too brief, that he needed a rest, and was not going back to the city for a month. And Master Tom, if he thought that his uncle would devote all his time to him, mending his fishing lines and finding where the finest peaches and grapes grew, was doomed to disappointment. It even went so far that that young gentleman was forgotten or left out in the afternoon row on the river, for Dr. Haddon, discovering Honor's love of books, declared there was no place so favorable for the reading of one's favorite author as in a boat, resting in the shade of vine laden branches overhanging the banks. The quiet, modest young woman, who could manage a household or farm equally as well, and whose manners were gracious and gentle like those of a woman of culture, at first aroused his curiosity, then his interest, and interest is always akin to love.

"Uncle Tom," said that gentleman's namesake one evening, the last before the Harringtons were to return to town. "I wish we could live here every summer, don't you?"

"Perhaps your aunt will let you visit her every summer," said his uncle, taking Honor's hand and turning to his sister for congratulations.

"Hurrah for my Aunt Honor," said Master Tom.

Vitæ-Ore will relieve you of all aches and pains. Agents wanted Apply to or address, with stamp, Spencer Cooper, Hazel Green, Ky.

Lord Kitchener will regret to report, just the same, when Alfred Austin tries to glorify him in song —Chicago News.

DO YOU GET UP WITH A LAME BACK?

Kidney Trouble Makes You Miserable.

Almost everybody who reads the newspapers is sure to know of the wonderful cures made by Dr. Kilmer's Swamp-Root, the great kidney, liver and bladder remedy.

It is the great medical triumph of the nineteenth century; discovered after years of scientific research by Dr. Kilmer, the eminent kidney and bladder specialist, and is wonderfully successful in promptly curing lame back, kidney, bladder, uric acid troubles and Bright's Disease, which is the worst form of kidney trouble.

Dr. Kilmer's Swamp-Root is not recommended for everything but if you have kidney, liver or bladder trouble it will be found just the remedy you need. It has been tested in so many ways, in hospital work, in private practice, among the helpless too poor to purchase relief and has proved so successful in every case that a special arrangement has been made by which all readers of this paper who have not already tried it, may have a sample bottle sent free by mail, also a book telling more about Swamp-Root and how to find out if you have kidney or bladder trouble. When writing mention reading this generous offer in this paper and send your address to Dr. Kilmer & Co., Binghamton, N. Y. The regular fifty cent and dollar sizes are sold by all good druggists.

Home of Swamp-Root.

How Some Men Advertise.

"John Wannamaker pays over $1,000 a day just for advertising his Philadelphia store," says Newspaperdom. "He uses a page a day in five daily papers in that city. They cost per year: Press, $60,000; Ledger, $60,000; Times, $50,000; North American, $75,000, and the Evening Telegraph, $50,000.

In 20 years this kind of advertising has revolutionised the retail dry goods business in America; moreover it has aided in the newspaper revolution, which the perfecting press and the type-setting machine began.

What kind of advertising "pays." Continuous advertising in the best medium obtainable. Then comes this hint from a recent address delivered by an experienced advertiser in Kansas City:

"It is a curious coincidence that publications—dailies, weeklies and monthlies—that are so well edited as to command this kind of patronage almost invariably prove to be the most profitable publications when the advertiser has access to their columns. It may be stated, then, as an axiom, that the publisher who can create that condition is not only independent of the advertiser, but that he should be. The advertiser should be looking for just such publications instead of, as some do, trying to create the impression that they and their advertising are "the whole thing," and that the publication ought to be run to suit them. It will be a sorry day when it is done. Such publications would soon become valueless if the voice of the advertiser was listened to to any great degree. Each has his selfish wishes to gratify, and it is here that the community of interest must make itself felt by the publisher and the advertiser. The advertiser must let the publisher alone.

"The best newspapers and the best advertisers understand this; they understand that a community of interests exists, and each in his own way aids the other. But a genuine newspaper would no sooner submit its course to review by its advertisers than it would ask its advertisers to regulate their business by its views."—Louisville Post.

A Real Friend.

"I suffered from dyspepsia and indigestion for fifteen years," says W. T. Sturdevant of Merry Oaks, N. C. "After I had tried many doctors and medicines to no avail one of my friends persuaded me to try Kodol. It gave immediate relief. I can eat almost anything I want now and my digestion is good. I cheerfully recommend Kodol." Don't try to cure stomach trouble by dieting. That only further weakens the system; you need wholesome, strengthening food. Kodol enables you to assimilate what you eat by digesting it without the stomach's aid.

Building a Flock of Angoras.

It is assumed that whoever goes into the business of raising Angora goats does so for the production of mohair, rather than meat or skins, and so it is to his interest to have a flock that will yield a profit from the beginning. The best flock for this purpose is one composed of thoroughbreds. Such a flock will yield good mohair from the first. Those who enter upon the business of goat raising, however, must make their operations conform to their capital, the same as in any other business. They will find that desirable does will cost from $5 to $12 each, and bucks all the way from $25 to $100 each; so that a large herd of this kind, although preferable, will cost a small fortune, and is beyond consideration by most people who will engage in the industry.

For Sale.

One Fay No. 8, six roll 8 inch lightning floorer with beading attachment. One Fay carriage cutting off saw. F. BUSH & SON, Lexington, Ky.

The voting public will never forget or forgive the naval policy that made a Rear Admiral of Crun'shell and withheld a promotion from Captain Charles E. Clark.—Washington Post.

Black Hair

"I have used your Hair Vigor for five years and am greatly pleased with it. It certainly restores the original color to gray hair. It keeps my hair soft."—Mrs. Helen Kilkenny, New Portland, Me.

Ayer's Hair Vigor has been restoring color to gray hair for fifty years, and it never fails to do this work, either.

You can rely upon it for stopping your hair from falling, for keeping your scalp clean, and for making your hair grow.

$1.00 a bottle. All druggists.

If your druggist cannot supply you, send us one dollar and we will express you a bottle. Be sure and give the name of your nearest express office. Address, J. C. AYER CO., Lowell, Mass.

Paroles by Prison Commission.

The state prison commission in session at Frankfort as a parole board refused to parole Richard Nugent of Lexington, who is serving a 21-year sentence for killing Will Mahoney. The mother, sister and two brothers of Mahoney appeared before the board and urged that the parole be turned down.

The board granted the following pardons:

J. W. Pace of Leslie county, who has served six of a 15-year sentence for manslaughter.

Chas. Melone of Shelby, life for murder, sent up in 1803.

Theo. Vogel of Jefferson, 18 years for manslaughter, sent up in 1894.

David Riddle of Perry county, 15 years for manslaughter, sent up in 1896.

Wm. New of Owen county, four years for manslaughter, sent up in 1901.

Wm. Baker of Henderson, 21 years for manslaughter, sent up in 1899.

T. J. Powers of Adair, life for murder, sent up in 1891.

Ben Catlett of Union, life for murder, sent up in 1892.

Nick Parks of Garrard, two years for throwing stones at telephone poles, sent up in 1901.

Spring Fever.

Spring fever is another name for biliousness. It is more serious than most people think. A torpid liver and inactive bowels mean a poisoned system. If neglected, serious illness may follow such symptoms. DeWitt's Little Early Risers remove all danger by stimulating the liver, opening the bowels and cleansing the system of impurities. Safe pills; never gripe. "I have taken DeWitt's Little Early Risers for torpid liver every spring for years," R. M. Everly, Moundsville, W. Va. "They do me more good than anything I have ever tried."

Enrichment of Land.

The enrichment of land from the droppings of Angoras is decidedly noticable wherever they are kept for a year or more. This factor is of no small importance where goats have been employed to clear the brush from land with the object in view of turning the land into grass pasture. Such land, especially if hilly and rocky, is usually in need of fertilizers of any kind if cropping is to be attempted upon it. The manure of goats and sheep is about equal in value. A California firm has been selling Angora manure for fertilizing fruit trees and lawns for several years. They get $6 a ton (delivered) for it in carload lots. Manure is considered as one of the resources in the best system of modern farming, and it should be taken into account by anyone who is keeping goats or contemplating doing so.

Electric Belt on Trial.

To introduce it and obtain agents the undersigned firm will send a few of their Electric Belts on trial on the following terms: $1.00 to be paid in ten days if the Belt proves beneficial, and the balance $2.00 to be paid in sixty days if the Belt effects a cure. These Belts are a positive cure for Rheumatism, Neuralgia, Kidney trouble, Stomach and Liver trouble, Asthma, etc. Address at once

GERMAN ELECTRIC AGENCY, tf P. O. Box 1874 New York, N.Y.

COUNTY + DIRECTORY.

HAZEL GREEN POLICE COURT.

H. F. PIERATT, Judge.
J. M. NICKELL, Marshall.
W. N. NICKELL, Deputy Marshall.

BOARD OF TUSTEES.

W. O. MIZE, Chairman.
W. H. CORD,
JOHN D. DAVIS,
JOHN M. ROSE.
JOHN H. ROSE.

CIRCUIT COURT.

Third Monday in January, Fourth Monday in April and Third Monday in September.

DAVID B. REDWINE, Judge.
A. F. BYRD, Commonwealth's Attorney
J. F. VANSANT, Master Commissioner.
C. C. HANKS, Trustee Jury Fund.

COUNTY COURT.

First Monday in each month.

J. W. CONGLETON, County Judge.
W. S. TUTT, Clerk.
FRANK STAMPER, Sheriff.
C. C. FULKS, County Attorney.
J. B. LITTLE, Jailer.
S. N. HOBBS, Assessor.
JOHN CREECH, Surveyor.
FRANK SAMPLE, Coroner.
J. W. TAULBEE, County Sup't.

MAGISTRATES' COURTS.

TIME OF HOLDING AND OFFICIALS.

FIRST DISTRICT.—ELIAS SHOCKEY, Magistrate. No time set for holding court.

SECOND DISTRICT.—JOHN D. ROSE, JR., Magistrate; S. N. NORMAN, Constable. Court days: First Thursday in February, May, August and November.

THIRD DISTRICT.—W. B. DUFF, Magistrate; HENRY C. CAMPBELL, Constable. Court days: Second Friday in February, May, August and November.

FOURTH DISTRICT.—R. R. LEGG, Magistrate; WM. SPENCER, Constable. Court days: First Friday in March, June, September and December.

FIFTH & SIXTH.—J. N. CHAMBERS, Magistrate in both districts. DAVID BANKS, Constable. Court days: Third Friday in February, May, August and November.

SEVENTH DISTRICT.—B. F. BOLIN, Magistrate; PORTER CLARK, Constable. Court days: First Saturday in March, June, September and December.

EIGHTH DISTRICT.—GEORGE OLIVER, Magistrate. No constable and no set time for holding court.

Lexington and Eastern Railway.

Time Table in Effect May 18, 1902.

EAST BOUND.

STATIONS.	No. 2, Daily ex. Sunday.	No. 4. Daily.
	P.M. Lve.	A.M. Lve.
Lexington ...	2 25 pm	7 40 am
Winchester..	3 10 pm	8 25 am
L & E Junc'n	3 22 pm	8 37 am
Clay City.....	3 56 pm	9 13 am
Stanton.....	4 06 pm	9 23 am
Nat. Bridge..	4 35 pm	9 54 am
Torrent	4 49 pm	10 08 am
Beattyv'e Je	5 11 pm	10 29 am
Jackson	6 15 pm	11 30 am

WEST BOUND.

STATIONS	No. 1. Daily, ex. Sunday.	No. 3. Daily.
Jackson	6 25 am	2 25 pm
Beattyv'e Je	7 26 am	3 26 pm
Torrent	7 47 am	3 47 pm
Nat. Bridge..	8 01 am	4 01 pm
Stanton	8 28 am	4 30 pm
Clay City....	8 37 am	4 39 pm
L & E Junc'n	9 10 am	5 08 pm
Winchester	9 23 am	5 20 pm
Lexington...	10 10 am	6 05 pm

J. R. BARR, Gen'l Manager.
CHAS. SCOTT, Gen. Pass. Agent.
T. R. MORGAN, S. P. A.

O. & K. BRANCH.

Time Table in Effect January 1, 1902.

EAST BOUND. No. 22 Daily ex. Sunday.	STATIONS.	WEST BOUND. No. 21 Daily ex. Sunday.
a. m. arr.		p. m. lev.
9 45 am	.....Jackson.....	1 00 pm
9 40 am	.....O. & K. Junction.....	1 05 pm
8 45 am	..... Wilhurst.....	1 55 pm
8 30 am	..... Hampton.....	2 10 pm
7 45 am	.....Lee City.....	3 00 pm
7 35 am	.....Helechawa.....	3 10 pm
7 00 am	.....Cannel City.....	3 45 pm

M. L. CONLEY, Superintendent.

LOUISVILLE TIN AND STOVE COMPANY

Jobbers and Dealers in

STOVES, Japaned and Tinware, &c.,

LOUISVILLE, KY.

DILLER + BENNETT'

WHOLESALE

FURNITURE

The Largest Exclusive Wholesale Furniture Dealer in the South. 527 W. Main St. Louisville, Ky.

REH, BEVERSON & CO.,

WHOLESALE SADDLERY,

508-512 W. MAIN STREET, LOUISVILLE, KY.

THE HERALD.

GREATEST FAMILY WEEKLY

SPENCER COOPER, : : : : Editor.

HAZEL GREEN, KY.
THURSDAY, June 12, 1902.

÷ANNOUNCEMENTS.÷

County Conventions at County Seats on July 19th, 1902. District Convention, at West Liberty, Ky., July 24th, 1902.

HOPKINS.—HON. F. A. HOPKINS, of Floyd county, is hereby announced as a candidate for the democratic nomination for congress from the Tenth district, subject to action of the democratic party.

DAVIS.—JUDGE AMOS DAVIS, of Morgan county, is herewith announced as a candidate for the democratic nomination for congress from the Tenth district, subject to action of the democratic party.

SOME time ago it was announced that a well would be sunk in this immediate territory to determine if we had oil, and that by the first of July, proximo. But at this writing we do not hear anything more favorable than the fact that the Licking Valley Oil Co. has purchased the necessary machinery, and it will be shipped immediately. The importance of getting down a well that will bring a good flow of oil is paramount to any other thing that could be considered by our people at this time, and we do hope that those men who have the matter in charge will hasten the work. When once it is known abroad that we have oceans of oil underlying our lands in this immediate vicinity, as it is confidently believed by our citizens, there will be such an influx of capitalists seeking investment as to astonish the natives, and we hope that hour is now close at hand.

OUR account of the closing exercises of the Hazel Green academy last week was so full of other matter that in the rush we failed to even mention Prof. Cord, to whom, of course, is due the success of the school and the entertainments as well. That he has brought the school to its present efficiency there is no question, and his work is so well known that all we could say would but reiterate established facts. His work, however, continues to be as incessant for the upbuilding of this institution as it has been in the past. Already he has begun to look out for a full attendance in September, and judging the future by the past it is safe to say he will succeed beyond the peradventure of doubt.

BY juggling figures Secretary Root has made a report showing an excess of receipts over expenditures in the Philippines of more that $8,000,000 since American occupation. It is only necessary to say that the total receipts have only been $20,944,962, while the total expenditures by the United States on account of the Philippines have been more than half a billion dollars. The people have a right to ask to be delivered from that sort of surplus.

TEDDY is about to give his chum Lenny another boost up the army ladder. In Washington it is regarded as certain that Gen. Leonard Wood will be promoted to one of the vacancies that will be made by the retirement, in July, of Major Generals Wheaton and Brooke. It will be necessary to jump Wood over the heads of many capable and deserving officers to do this but that has already been done several times.

SECRETARY MOODY was frank enough in a partisan speech to say of the administration policy in the Philippines: "We cannot point to accomplished facts. We can only hope and strive and believe." One of the reasons why the voters are going to elect a democratic congress this year is that the republicans cannot point to accomplished facts in the Philippines.

SENATOR PATTERSON was right in declaring it to be more creditable for a man to change his opinions when convinced they are wrong, as he and other men of prominence have done in connection with the Philippines, than to hang on to them after they know they are wrong, as a number of republicans are known to be doing

OH, NO! the republicans are not afraid. It was confidence which caused them to decide to wait for the democrats to make the issues of the congressional campaign. Democrats will simply force the issues that have already been made by the republican congress and administration.

SENATOR CARMACK is right. The real question at issue is whether the charges against "Hell-roaring Jake Smith," and other officers in the Philippines, are true or not. No amount of republican jugglery, either on the part of the president or senators, can change the issue.

COL. WAGNER, formerly adjutant general of the army in the Philippines, told the senate committee that guards were justifiable in shooting obstreperous prisoners. They might be in his opinion, but not in that of the American people.

KING EDDY is feeling his oats. He has quarreled with his prime minister for refusing to recommend a male favorite for a peerage, and with the mistress of the robes for refusing to invite a female favorite to dinner.

SENATOR HOAR hit the republicans hard when he said the policy they were defending in the Philippines was supported "by all the wicked precedents which can be found in the lives of good men."

THE administration is exploiting the testimony of a Filipono on its salary list, but it has refused to allow those who would speak without prejudice to be heard.

IT is probably more to defend his administration than to help republican candidates for congress that Mr. Roosevelt intends to make stump speeches.

IT is a great consolation to sensible Americans to know that they are not responsible for the foolantics of the rich Americans in Europe.

NOTWITHSTANDING his Southern blood, Mr. Roosevelt has shown that he is not averse to shaking the "bloody-shirt."

TEDDY doesn't have to put his ear to the ground now to know that the Hanna machine has taken the road.

Saved From An Awful Fate.

"Everybody said I had consumption," writes Mrs. A. M. Shields, of Chambersburg, Pa., "I was so low after six months of severe sickness, caused by hay fever and asthma, that few thought I could get well, but I learned of the marvelous merit of Dr. King's New Discovery for consumption, used it, and was completely cured." For desperate throat and lung diseases it is the safest cure in the world, and is infallible coughs, colds and bronchial Affections. Guaranteed 50c and $1,00. Trial bottles free at J. T. Day, Hazel Green, or S. S. Combs & Sons, Campton, druggists.

SHERIFF'S NOTICE

To Tax Payers of Wolfe County.

You are hereby notified that your taxes for the year 1902 are now due and have been since March 1, 1902, and as I now have my books completed I take this means of notifying one and all that I am now ready to receive same.

Thanking you in advance for an early settlement, I am,

Yours very truly,
T. F. STAMPER,
Sheriff Wolfe county, Ky.

When you have head ache or neuralgia, try Triphene. Sold by S. S. Combs & Sons, Campton, and H. F. Pieratt, Hazel Green. tf

BLOODSHED EXPECTED

In Breathitt, and Circuit Judge Redwine in Fear of Being Killed on the Bench.

LEXINGTON, KY., June 6.—John H. Johns, an attorney of this city, returned today from Jackson, Ky., whither he went to defend Thomas Cockrell, charged with murdering Ben Hargis several months ago. Johns says the court and bar of Jackson are in terror over threats on both sides of the Cockrell and Hargis factions; that Judge Redwine refused to act on the application for a change of venue, because of fear of his own life and the lives of others. Two other attorneys were elected to preside as special judge, but each refused to act for fear of his life. Gov. Beckham has been appealed to, and has the matter under advisement. Johns says the county is bordering on revolution, and bloodshed is expected.

The Governor's Aid Asked.

FRANKFORT, KY., June 6.—The parties being unable to agree and the bar being unable to elect a judge, the governor has been asked to appoint two special judges to preside in cases in the Breathitt circuit court now ready for trial. One of the cases is a contest over the county offices which has excited much feeling throughout the county, and the other is a murder case growing out of the election troubles. Gov. Beckham has the matter under consideration and will likely appoint judges residing out of the district.

The Above Is Denied.

JACKSON, KY., June 9.—The reports in Saturday's papers to the effect that the court and bar here are terrorized by feudists, are absolutely false. Circuit court has been in session for two weeks, and a more quiet, orderly and efficient term has never been held in this or any other county.

"The publications recently made by papers not familiar with the facts are base slanders upon the citizenship of the county and are regarded by the people here as fabrications of designing persons, concocted for the sole purpose of casting a stigma on the character of the people and officers of this county. L. Y. REDWINE."

DR. FENNER'S KIDNEY and BACKACHE CURE
Rheumatism, Backache, Dropsy, Gravel.
All Bladder and Urinary Diseases.
By Druggists, 50c. $1.

Sold by H. F. Pieratt, Hazel Green, Ky.

Academy to be Rebuilt.

The old academy building is to be torn down at once and removed to the campus of the new academy, where it will be rebuilt for a young ladies' dormitory. It is estimated that it will accommodate fully 100 young ladies without crowding, and give four rooms for family use beside the dining room, which will be large enough to seat all students at one table. No room in the rebuilt building will be less than 15x15 feet. This structure, however, will be occupied by the young ladies only while the brick dormitory is being built for them, when it will be turned over to the young men.

Keep It in Your Home,

And when the bowels fail to act properly, take a dose of LYON'S LAXATIVE SYRUP—It acts gently but effectually on the kidneys, liver and bowels; will keep your system in good working order and make your complexion clear.

Sold by J. C. Stamper, Grassy Creek.

"Under the Laurels."

"Under the Laurels," the play that was so favorably received here on the last night of commencement week, will grace the boards at West Liberty tonight, and be enacted by the same cast of characters. Three of the performers in this piece deserve especial mention—Misses Beulah Thomas, Eddie Daniel and Carrie Rose, whose acting is as good as many professionals. And they are as natural as though the stage were their alma mater. A little more attention would perfect several others, but in our opinion none are so easy in manner as the three misses mentioned. It goes to Caney tomorrow night.

Happy Time in Old Town.

"We felt very happy," writes R. N. Bevill, Old Town, Va., "when Bucklen's Arnaca Salve wholly cured our daughter of a bad case of scald head." It delights all who use it for cuts, corns, burns, bruises, boils, ulcers, eruptions. Infallible for piles. Only 25 cents sold by J. Taylor Day, Hazel Green, or S. S. Combs & Sons, Campton drug stores.

IN CUBA
where it is hot all the year round
Scott's Emulsion
sells better than any where else in the world. So don't stop taking it in summer, or you will lose what you have gained.
Send for a free sample.
SCOTT & BOWNE, Chemists,
409-415 Pearl Street, New York.
50c. and $1.00; all druggists.

Sam Wilson, the painter-poet, is this week engaged in beautifying the New Morgan House at West Liberty, and when he puts the finishing touches upon that well-known and ever popular hostelry, Jimmie Cole will have "a thing of beauty and a joy forever," or until it needs repainting, at least. Mr. Wilson left for that place on Wednesday and will be engaged upon the job in hand for about two weeks, after which he will be open to engagement by any one needing his services, provided the work he does on the present job does not induce further engagements at that place.

Don't

Think because you have taken many remedies in vain that your case is incurable. Hood's Sarsaparilla has cured many seemingly hopeless cases of scrofula, catarrh, rheumatism, kidney complaint, dyspepsia and debility.

James Sites Cole of West Liberty was the guest of his uncle Charley Cecil Tuesday night, and took back to West Liberty Miss Huldah Montgomery and Sam Wilson, the former to preside over culinary affairs and the latter to paint the hotel.

This Offer Is For 30 Days Only.

$1.25. As we are bound to raise some money within the next 30 Days, we will during that time take subscriptions to THE HERALD and the Courier-Journal (twice a week), for **$1.25.** Old subscribers may take advantage of this offer by paying up all arrearages and one year in advance, but the time will not be extended beyond June 8. This is a losing game with us, but if 250 or more will take advantage of it the fact that this sum will come practically in a lump will compensate us. Tell your neighbors and friends about it!

Registers at Day House—J. M. Hunter and E. Franklin, Louisville; Jim Wilson, Neola; M. Tolson and Louis Sherman, Campton; J. S. Wheeler, Caney; J. D. Lanten, Jackson and S. F. Seal, London, Ky.

LOST—Somewhere between J. T. Day's mill and Taylor Johnson's residence a purse containing $7.00 in cash—a $5 bill and a $2 bill, and some change. Finder will be liberally rewarded by returning to Garrett Combs Johnson.

Sheriff's Sale for Taxes.

By virtue of taxes due the Sheriff of Wolfe county for years 1899-1901, I will, on MONDAY, July 7, 1902, it being county court day, between the hours of 9 o'clock a. m. and 4 o'clock p. m., at the court house door in the town of Campton, Ky., expose to public sale, for cash in hand, the following real estate, or so much thereof as may be necessary to satisfy the taxes and costs, towit

District No. 6.—A tract of 125 acres, listed in the name of Martin K. Privett, adjoining lands of Hiram Swango, for 1901. Tax and costs $8.51.

Dist. No. 3.—Tract of 100 acres, listed in name of John H. Campbell, for 1901. Tax and cost $5.14.

Dist. No. 6.—Tract of 50 acres, listed in name of G. B. Salley, adjoining lands of G. E. Buchanan, for 1899, 1900 and 1901. Tax and cost $7.67.

A. T. COMBS, S. W. C.

THE NEW YORK WORLD
Thrice-a-Week Edition.

The Most Widely Read Newspaper in America

TIME has demonstrated that the Thrice-a-Week World stands alone in its class. Other papers have imitated its form but none its success. This is because it tells all the news all the time and tells it impartially, whether that news be political or otherwise. It is, in fact, almost a daily at the price of a weekly and you cannot afford to be without it.

Republican and Democrat alike can read the Thrice-a-week World with absolute confidence in its truth.

In addition to news, it publishes first-class serial stories and other features suited to the home and fireside.

The Thrice-a Week World's regular subscription price is only $1.00 per year, and this pays for 156 papers.

We offer this unequalled newspaper and The Herald 1 year, for **$1.50**

The regular subscription price of the two papers is $2 00. Just think of it! TWO HUNDRED AND EIGHT PAPERS for only $1.50—less than three-quarters of a cent apiece.

Constipation

Does your head ache? Pain back of your eyes? Bad taste in your mouth? It's your liver! Ayer's Pills are liver pills. They cure constipation, headache, dyspepsia.

25c. All druggists.

Want your moustache or beard a beautiful brown or rich black? Then use
BUCKINGHAM'S DYE for the Whiskers
50 CTS. OF DRUGGISTS, OR R. P. HALL & CO., NASHUA, N. H.

"The Volcanoe's Deadly Work
From the Fall of Pompeii to the Destruction of St. Pierre,"

By Prof. Charles Morris, LL. D. Most intensely interesting book ever published. Complete, thrilling and accurate account of greatest disaster that ever befell the human race—greater even than Pompeii. Tells how Martinique, one of the most beautiful islands in the world, was suddenly transformed into a veritable hell. About 500 pages, profusely illustrated with photographs taken before and after disaster. Practically only "Martinique Book" in the field, for everyone now insists on having Prof. Morris' book and no other. Best author, largest book, best illustrated scientifically accurate. Price $1.50. AGENTS WANTED. Enormous profits for those who act quickly. Most liberal terms. Outfit 10 cents. Don't lose a minute. Send for outfit IMMEDIATELY and be at work. The chance of a life-time for making money.

CLARK & CO.,
222 S. 4th St., Philadelphia, Pa.

W. F. BAKER,
REPRESENTING
GUGGENHEIMER & CO., (Inc.)
Leading Dry Goods & Notions Jobbers,
LYNCHBURG, VA.,
Headquarters Mt. Sterling, Ky.

I will be on the road immediately with full line of sample Dry Goods, Notions, White Goods, Pants, Overalls and Men's Furnishings, and request the trade to inspect my line before placing their orders. (45-1y)

W. T. CASKEY,
HAZEL GREEN, KY.,
Dealer in General Merchandise
and Country Produce,

HAS NOW ON HAND A LARGE and well selected stock of
Dry Goods & Notions,
GENTS' FURNISHING GOODS,
LADIES' AND GENTS' TIES,
READY-MADE CLOTHING,
HATS AND CAPS,
BOOTS AND SHOES,
PATENT MEDICINES,
DRUGS, OILS, &c., &c.

In fact, everything usually kept in a first-class general store. Call and examine his stock and hear his prices. He will treat you nicely.

REDUCTO
Is a perfectly harmless vegetable compound. It positively and permanently eliminates corpulency and superfluous flesh. It is a
CURE ABSOLUTE
and as harmless as fresh air. Thousands of patients have used this treatment. Physicians endorse it. Write to us for sample
FREE TREATMENT.
Send 25 cents to cover postage, etc. Correspondence strictly confidential. Everything in plain sealed package. You can make "Reducto" at home if you desire; you have no fear of evil effects. Address
GINSENG CHEMICAL CO.
3701 SO. JEFFERSON AVE.,
ST. LOUIS, MO.
REDUCTO

flour! flour! flour!
SALT, SALT, SALT!
ROBERT P. KASH,
The originator of LOW PRICES, is wholesale dealer in
FLOUR & SALT
and solicits the patronage of the merchants of the mountains.
Will meet any legitimate competition.
Call on or write me before buying. ROBT. P. KASH,
McCausey, Ky.

Winchester Bank,
WINCHESTER, KY.
N. H. WITHERSPOON, President.
R. D. HUNTER, Cashier.
Paid up Capital, $100,000.00;
Surplus, $20,000.00.
Handsome deposit of $404,216.48.
This Bank solicits the accounts of merchants, farmers, traders and business men generally throughout Eastern Kentucky, and offers its customers every facility, and the most liberal terms within the limits of legitimate banking. oct18,1y

50 YEARS' EXPERIENCE.
PATENTS
TRADE MARKS, DESIGNS, COPYRIGHTS &c.
Anyone sending a sketch and description may quickly ascertain, free, whether an invention is probably patentable. Communications strictly confidential. Oldest agency for securing patents in America. We have a Washington office. Patents taken through Munn & Co. receive special notice in the
SCIENTIFIC AMERICAN,
beautifully illustrated, largest circulation of any scientific journal, weekly, terms $3.00 a year; $1.50 six months. Specimen copies and HAND BOOK ON PATENTS sent free. Address
MUNN & CO.,
361 Broadway, New York.

ROSE & WHEELER,
PRACTICAL
BLACKSMITHS
—AND—
WAGONMAKERS,
HAZEL GREEN, KY.,

Invite the attention of the farmers of this vicinity to their improved facilities for blacksmithing and wagonmaking as well as repair work of all kinds.

A full force of first class mechanics insures promptness in the execution of all work entrusted to them, and satisfaction is guaranteed in all cases.

Buggy building and wagon making are our specialties. Your patronage is respectfully solicited and will be duly appreciated. Respectfully, &c.,
ROSE & WHEELER.

BOOKS.

The following school books can be bought at this office at less than dealers' prices. A saving of 15 per cent. is guaranteed you. But you must be quick as these are all we have:

Frye's Elements of Geography, 52 zents.
Frye's Complete Geography, $1.00.
Cyr's First Reader, 23 cents.
Cyr's Second Reader, 29 cents.
Cyr's Third Reader, 40 cents.
Cyr's Fourth Reader, 48 cents.
Cyr's Fifth Reader, 56 cents.
Children's Primer, 10 cents.
Prince Arithmetic. Grade I, 16 cents.
" Arithmetic. Grade III, 16 cents.
" Arithmetic. Grade IV, 16 cents.
Tarbell's Lessons in Language-Grammar, 48 cents.
Our Government, by Macy, 60 cents.
Child's Book of Health, 24 cents.
Our Bodies and How We Live, Blaidsell, 52 cents.
Beginners' American History, 48 cents.
Leading Facts of American History, 80c.

SPENCER COOPER.

Consumption Can be Cured
As easily as a common cold by the FILIPINO REMEDY brought from the Philippines by a soldier who served there for two years in the U. S. army. Fully tested two years before being placed on the market. For proof and full particulars write to
CAPT. WILSON,
Calvert, Texas.

WANTED INVENTORS
to write for our confidential letter before applying for patent; it may be worth money. We promptly obtain U. S. and Foreign
PATENTS
and TRADE MARKS or return ENTIRE attorney's fee. Send model, sketch or photo and we send an IMMEDIATE FREE report on patentability. We give the best legal service and advice, and our charges are moderate. Try us.
SWIFT & CO.,
Patent Lawyers,
Opp. U.S. Patent Office, Washington, D.C.

WALTHAM WATCHES,
NEW ENGLAND WATCHES,
INGERSOLL WATCHES.
They range from size of a 20c.-piece to the size of a door-knob.
$1.00 TO $100.00
and upward.
WE'RE HEADQUARTERS FOR WATCHES.....
F. J. HEINTZ, JEWELER,
LEXINGTON, KY.
We do watch repairing also.

WOOL WANTED!
PHOENIX WOOLEN MILLS,
D. A. LOUD & CO.
LEXINGTON, KY.
If you have wool you want manufactured into
YARNS, JEANS,
BLANKETS, LINSEY,
or FLANNELS,
Write to the above well-known Mills or see our agent for terms, prices, samples, &c.
E. F. CECIL,
HAZEL GREEN, KY.

Blue Grass Nurseries
SPRING 1902.
Fruit and Ornamental Trees, Grape Vines, Asparagus, Small Fruits, and Everything for Orchard, Lawn and Garden. We have no agents but sell direct to the planter. Strawberry and General Catalogue on application to
H. F. HILLENMEYER,
LEXINGTON, KY.

EVERY PAIR OF
TIGER + PANTS
Made Perfect in Fit, Full in Seat and Leg, and Will Not Rip.
STAG + SHIRTS
Are Better Goods, Better Made and Better Style Than Any Other.
For Sale by J. Taylor Day,
HAZEL GREEN, KY.

The following nine lots will be sold at a low price for the cash:

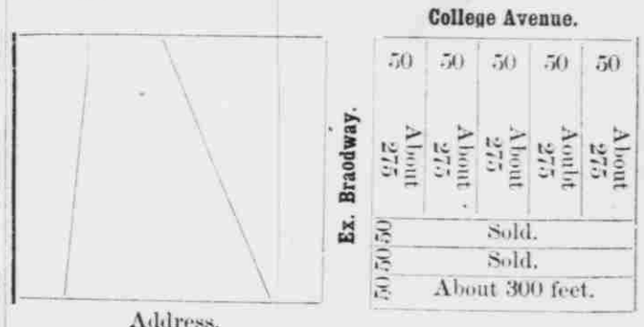

Address,
COURTNEY McGUIRE,
Clay City.

Profit Sharing!
The Cincinnati Enquirer
sets aside
$97,000

To be distributed to such of its readers who care to engage in an intellectual and profitable study. A contest that will familiarize them with the population, voting power and government of the State of Ohio.

The Problem is,

What will be the Total Vote in Ohio for Secretary of State at the general State election, to be held on Tuesday, November 4, 1902.

$12,000 will be presented to one making the nearest correct estimate.

$12,000 additional if an exact correct estimate is made, making a total of **$24,000** for a correct estimate.

An additional sum of **$10,000** will be given by the Daily Enquirer for an exact correct estimate if received on or before July 31, 1902, provided such estimate is made by a monthly subscriber to the Daily Enquirer at time of making such estimate.

There are 4,187 cash prizes in all, several of which equal a life-time competence.

$1.00 for a year's subscription to the Weekly Enquirer entitles subscriber to one estimate.

$1.50 for a monthly subscription to Daily Enquirer entitles subscriber to one estimate.

50 cents, without any subscription privilege, entitles subscribers to additional estimates, at rate of 50c for each estimate.

Do not make any estimate until you thoroughly understand this Profit-Sharing Plan of the Cincinnati Enquirer. All estimates must be made on blanks prepared for the purpose, and in conformity with rules and regulations made and provided.

Send for circulars, blanks, etc., to

ENQUIRER PROFIT-SHARING BUREAU,
Box 716, Cincinnati, O.

Scrofula

Few are entirely free from it.

It may develop so slowly as to cause little if any disturbance during the whole period of childhood.

It may then produce irregularity of the stomach and bowels, dyspepsia, catarrh, and marked tendency to consumption before manifesting itself in much cutaneous eruption or glandular swelling.

It is best to be sure that you are quite free from it, and for its complete eradication you can rely on

Hood's Sarsaparilla

The best of all medicines for all humors.

THE HERALD.

GREATEST FAMILY WEEKLY

T. H. Montford, representing the J. E. M. milling company of Frankfort, was in town Wednesday.

We note with pleasure that quite a number of our farmers are sowing cow peas. And as there is yet time we advise every one who can possibly do so to plant a few for seed at least.

The trustees of our town on Tuesday night met and took steps toward opening the street that intersects Broadway and runs between John Rose's shop and Dr. Center's residence. But we did not learn particulars.

HEALTH is fully restored by the great alterative and tonic, Hood's Sarsaparilla, and you remember the old saying,—health IS WEALTH.

Mrs. Rachel Russell (nee Graham) has the thanks of the editor and his better seven-eighths for a lump of fresh choice butter, the product of her own dairy, which was as sweet and nice as any ever produced on the Isle of Jersey.

Read the new advertisement of L. & G. Straus, which appears in our issue of today, and when you go to Lexington give them a call. No matter whether it be only a pair of sox or a suit you wish to buy, will be welcome, and tell 'em "howdy" for "Uncle Spence."

When you have head ache or neuralgia, try Triphene. Sold by S. S. Combs & Sons, Campton, and H. F. Pieratt, Hazel Green. tf

Mrs. Judge G. B. Swango, who has been visiting relatives and friends here for a few weeks past, left for home Wednesday, going by way of Ezel. She was accompanied by her colored ward and factotum, John, who, like the Judge and his wife, would rather live in Hazel Green than anywhere on the globe. But circumstances have ruled contrary.

Wm. H. Cord has resigned as minister of the Christian church at this place. He preached his last sermon as pastor of the church on last Sunday morning. The resignation is final. The increased work at the academy and other matters made this step necessary. It is hoped the congregation will have a regular minister by September 1st.

A telephone message received here on Monday morning stated that Miss Eliza Oakley, daughter of Frank Oakley of Wellington, Menefee county, died at 7 o'clock that morning. Rev. H. D. Adams was summoned by same message to preach her funeral, and at once left for that purpose. She was aged about 23 years, and was a victim of consumption.

Who among our enterprising farmers will be the first to introduce the Angora goat? This is a matter of so much moment to the mountain people that we can not see why they delay the purchase of these valuable animals. Surely we have published enough to convince the most skeptical that they are just what we need to clear our brush lands of sussafras, persimmon, etc.

Ex-judge Center, as committee, was here last week to let contract for painting the iron bridge across Red river, which he did to Sam Wilson, who subsequently turned it over to Green Taulbee. Mr. Taulbee employed Boone Center to help on the work, and together they completed the job Saturday afternoon. He also contracted for the painting of the bridge over Stillwater, but we failed to learn who the party is. He paid $10 for the latter and $8 for the former.

Send 35c and get a free trial of Wilson's Morphine Cure; tested for 14 years and always successful. Send to CORP. WILSON, Calvert, Texas. f:30-y

Students Cottage Fund.

All the friends of this movement will be glad to know that the fund now amounts to more than $300. The dollar donors are now too numerous to mention them by name in the columns of the paper, but their names will all be placed upon the roll of honor which will be hung in the Assemly Hall of the new academy. We hope to be able to let the contract for the erection of the cottage by July 1st. The cottage will be placed upon the most beautiful knoll on the campus. All who have helped in this effort will be more than rejoiced when the building is completed. Are there not many other students and friends who will be among the one-dollar donors to the fund? Let all who will help in this do so before July 1st.

WM. H. CORD,
June 10, 1902. Treasurer,

CASTORIA
For Infants and Children.
The Kind You Have Always Bought
Bears the Signature of Chas. H. Fletcher.

Roy Ireland Neal, nephew of Mrs. Wm. H. Cord, who has been attending school at Kentucky University, returned to this place Monday. He will remain here till his mother, who is principal of the government school at Pawnee, Oklahoma Territory, comes to Kentucky July 1st, when they will visit in Owen county. Roy belongs to the junior class of 1903, and will take his A. B. degree June 1904. By having taken the course in Hazel Green academy, he will be enabled to complete the classical course in the University in three years. This should be an incentive to other students in Hazel Green academy.

Filthy Temples in India.

Sacred cows often defile Indian temples, but worse yet is a body that's polluted by constipation. Don't permit. Cleanse your system with Dr. King's New Life Pills and avoid untold misery. They give lively livers, active bowels, good digestion, fine appetite. Only 25c Guaranteed and for sale by J. T. Day, Hazel Green, or S. S. Combs & Sons, Campton.

COUNTY NEWS NOTES.

(☞ To insure insertion ALL correspondence must be in this office by Monday night of each week, and that nearby on Monday morning.)

Our correspondents are derelict in duty and we want to say that henceforth they will not receive papers except for the week they have news letters. We are dependent upon them for the news and when they fail to send in their favors they put us to great inconvenience.

SUNNY SIDE.

Henry Cecil, a prominent young farmer of Lacy creek, gave us a special business call a few days ago.

Mrs. Caudle of Pinhook and Miss Hala Rose of Lee City were out this way Saturday on business.

Mrs. F. N. Day of your town and Mrs. Frank Horton of Camargo took a pleasant drive out this way Friday.

Alex Cundiff of War creek, Breathitt county, took in the commencement last week, and was the guest of H. E. Oney.

Mrs. Ponder Spencer and sister-in-law of Menefee county took in the commencement, and were the guests of Uncle Rastus Brooks.

Misses Minnie and Pearl Brooks, two charming young ladies from Olive Hill, are visiting their uncle Rastus Brooks and wife this week.

Miss Violet Bennett of Cincinnati passed through here last week en route to L. L. Craft's of your town. Our young folks should call on her and help her to have a good time while here.

Miss Carrie Swango of Chamber's station, who has been visiting friends and relatives in and around Hazel Green for the past two weeks, returned home Sunday accompanied by her best fellow.

Misses Ella and Viola Center, two interesting childern of Dr. Centers of your town, spent from Sunday till Monday. We were delighted to have the little girls with us. Come again girls, you will always find a welcome.

On last Saturday evening we left our Sunnyside home en route to W. G. Crueys. On arriving we found quite a crowd had assembled preparatory to go a mulberry and sarvas hunting. After having found all the mulberrys and sarvases that we desired, we returned to the house and feasted on roast mutton and many other good things too numerous to mention for supper. The boys harnessed the horses to the wagon, and we had a pleasant drive to the home of A. F. Johnson, where a number of old schoolmates and friends had gathered to have an "old time country social," and after two or three hours of enjoyment and merry making we again enjoyed a pleasant drive back to Mr. Crueys, there to remain over night; next morning we awoke to find that the raindrops were playing against the window panes. So we just turned over and took another snooze which ended not until the rain had ceased; the heavens had cleared up and old sol was high in the heavens on his throne. We then arose and after refreshment we returned to our dear old home much fatigued, where since we have been enjoying the gentle breezes and sweet odor of the June roses.

June 10. SUSIE SUNBEAM.

STILLWATER SPARKLES.

Crops are looking fine in this section.

Leonard Taylor went to Campton on business Monday.

Floyd Murphy of near Maytown was in our midst last week.

George Haulsey of Campton was on Stillwater Saturday.

W. B. Rose went to Morgan county on business Monday.

B. D. Rose is having a large barn built on his lower farm.

James Ely of Gillmore attended the meeting at Landsaw Sunday.

Rev. Garison and others preached at the Murphy school-house Sunday.

Charlie Rose (colored) preached at the Baptist grove Sunday of last week.

There is so much mud and water in the road that it is a bad time to buggy ride.

There are several wagons hauling lumber from Pryor's mill to the O. & K. rail road.

Nathan Hollon of Lane was among us Saturday collecting wool to send to the mills.

Your writer attended Sunday school at Landsaw Sunday, and enjoyed the evening fine.

We are glad to have Elisha Rose back with us, if he did not get first honors; the Stillwater boys are dangerous competitors in an oratorical contest.

June 10. PRESTO.

NEOLA NOTES

We had a promising rain yesterday.

Mrs. Lawson is still confined to her bed with consumption.

Dave Jackson and wife have been visiting at this place the past week.

Ye scribe paid Miss Darcus Montgomery a pleasant visit Sunday.

Abner Salyer of Salyerville was among the callors of this place Sunday.

Mrs. Clay Lacy's new line of wall paper came in on the O. & K. this week.

Nathan Gibbs paid his girl a short call Sunday evening near Helechawa.

Abner Dykes has moved his steam mill from Neola to the farm of Harrison Wilson.

Wardie Davis passed through here Sunday evening en route to his home near Adel.

James Anderson was seen at this place Sunday looking around for a sweet-heart near Neola.

Miss Bertha Amyx attended the commencement at Hazel Green, and reports a nice time.

Jennie Nickell, daughter of Andy Nickell, is very low with fever and a broken arm.

There will be a footwashing at the State Road fork school-house the fourth Sunday in this month.

Clay Wilson and wife, accompanied by America Nickell of Neola, visited her father Holly Wilson of Grassy creek from Saturday till Sunday evening.

There were quite a crowd with us Saturday night, and so they concluded to rob a bee gum and have a jolly time. Among them were Bruce Nickell and family, Dave Jackson and family.

June 10. DUAM.

CAMPTON COURIER.

BEN SEWELL, EDITOR. VOLUME I.—NUMBER 4.

EDITORIAL EFFUSIONS.

The Present Age.

The past age only pictures itself to me as flooded with an unfathomable sea of astounding, unravable mysteries that should not heavily nor seriously tax and press the brains and intellect of the present age for solution. The present can but draw meagre and pitiable inspiration from the mystery clouded past. So it is but the weak, timid, senseless and idiotic that are moved to spasms when they have presented to their mind's eye a ghostly scene long ago enacted that has no possible bearing with reference to the present and future time. Now, the path of the past may be flowered with examples worthy of emulation to an extent, but it is a hard fact that it is mostly gored and goaded with blood, crime, ignorance, superstition and fanaticism. It is utterly miserable and calamitous that so much valuable time on the part of the people is spent in an endeavor to unravel and untangle the mystic web of mysteries woven in the past ages. Certainly, it would be far more sensible to utilize this wasted time in devising ways, means, plans and measures to upbuild and improve the present age that so deeply and vitally concerns all. And if this were done the world would be immeasurably brighter, better and happier.

To-day the people are being hoodwinked and humbuged into the belief that it is their christian duty to idolize, worship and reverence, with a hearty, zealous, spirited and deathless loyalty, the bloody, ghostly past with all of its superstition and fanaticism. The orators of the pulpit are largely responsible for this clearly false doctrine being established immovable in the hearts of the people. Behold one of the gentlemen as I picture him in all of his flooded glory, pomp and pride. He is one of honor, sobriety and some-to-spare(?) piety. He stands, pompously and proudly in the sacred pulpit of the more sacred temple dedicated to the Omnipotent Most High. He appeals; he exhorts his hearers to flee from the wrath to come; but not over-deeply do his words burn—very softly and ineffectively they fall on the hearts of the wily sinners. Who be to blame for the miserable failure of the orthodox tonguty-tounge? Unquestionably, the over-certain-of-right orthodox preacher too supremely wraped up in the supposed sacredness of the ancient pages. He rants on the mystic, ghostly phantoms of the distant past; he dwells frantically on the saintly spirits of the mysterious dead of the gladly forgotten ancient dark ages; he commends the lives and examples of the long ago princely dead. The result is no one is moved to tears; no one filled with a lively and soulful inspiration to press onward and upward toward the mark of the high calling in life; no one inclined to a firm and inflexible purpose to crown the brow of life with wreaths of imperishable honor and glory in the ultimately triumphal battle-march of country and of God.

We grow and expand in intellectual greatness just in proportion as we unchain ourselves from the idolatrous and superstitious god of the mythical past and instead fasten our lives onto the enthroned god of human reason, human intelligence and human liberty of the glorious living present age. The past is fastly dropping out of prominence as a builder of human progress in the development of the human soul. But there is still too much of superstitious sacredness in the hearts of the people. We were born as a result of mother nature; and by the goodly offices of mother nature we live and die. It is a physical impossibility to overgrow, overstrip and overleap the bounds for improvement, blessings and goodness afforded by the unrepealable laws of nature. (And those laws are not in conflict with the Divine laws.) This age can only be enlightened and made better by a nobility of the human heart and a development of human brains. The supreme need of the present time is a comprehensive gospel of intelligence—a gospel embracing in its scope freedom of speech and liberty of conscience as full, liberal, broad and stimulating as the air we breathe. But today there is more goodness, more liberty, more brains, more intelligence and christianity, better manhood and nobler womanhood—ten thousand worthier things to commend themselves to the consideration and adoration of the people—than there was in the days of golden images, shrines of idolatry, witchcraft, slavery, licentiousness, superstition, brutal intolerance and numberless gods of ancient times. So there is; and so there is.

LOCAL LACONICS.

Mrs. Jane Dean, wife of Walter Dean, is on the sick list.

Mrs. Pearlie Wireman, wife of Taylor Wireman, is on the sick list.

Rev. Powell Rose conducted services here at the Baptist church Sunday.

Z. T. Hurst of Boxer, Breathitt county, was in town last week on business.

Dr. B. D. Cox of Fincastle was here last week on professional business.

Marion Vaughn of Lexington is visiting relatives and friends in and around Campton.

Last week W. L. Byrd bought a two-year-old mule of A. T. Combs. Price $70 in "I. O. U."

J. T. Bailey is now trying his luck in the poultry business. He has all sort of nerve and may make a "plunger" yet.

G. W. Halsey and wife, and the wife of County Clerk Tutt visited relatives and friends on Stillwater on Saturday and Sunday last.

Deputy Sheriff Floyd Arnett arrested J. B. Elam and William Nestor and lodged them in jail here Sunday. They are charged with the offense of housebreaking.

Isaac W. Combs and Benj. Sewell went to the Kentucky river last week on a fishing expedition. The fish was timid and backward about biting, and their trip was almost fruitless.

Died, on Monday night of this week, Aunt Melvina Gibbs, wife of Uncle Mason Gibbs of Holly, this county. She had been sick somewhile. Uncle Mason Gibbs is one of the oldest settlers of Holly; is a good citizen and has the sympathy of a host of friends in his irreparable loss.

Kelly Fulks, whose veracity is unquestioned, reports that Alex. Drake a few days ago had a calf to jump over a cliff 60 feet high; that the calf is still alive and doing fine. He asserts this as a fact, and, if it is, it excels anything the Campton Faking Club can get out.

THE HAZEL GREEN HERALD now has a Campton department edited by Postmaster Ben. Sewell. It is a very attractive feature of THE HERALD. Ben is a fluent writer and one of the brightest young men in the mountains, and the readers of the paper made famous by Max. O'Rell can count on spicy things every week in its Campton department.—Mt. Sterling Gazette.

For Constipation

Take Lyon's Laxative Syrup; If you don't like it better than any Laxative you have ever used, your druggist will refund the money. Price 25c.

Sold by J. C. Stamper, Grassy Creek

Mr. Howard, of Clark & Howard, contractors on the academy is here pushing the work on that building, and ere another paper is issued from this office it is probable that the building will be under a new tin roof.

Virulent Cancer Cured.

Startling proof of a wonderful advance in medicine is given by druggist G. W. Roberts of Elizabeth, W. Va. An old man there had long suffered with what good doctors pronounced incurable cancer. They believed his case hopeless till he used Electric Bitters and applied Bucklen's Arnica Salve, which treatment completely cured him. When Electric Bitters are used to expel bilious, kidney and microbe poisons at the same this salve exerts its matchless healing power, blood diseases, skin eruptions, elcers and sores vanish. Bitters 50c, salve 25c at J. Taylor Day, Hazel Green, and S. S. Combs & Sons, Campton, drug stores. Guarantee satisfaction.

GREAT
Clearing Sale OF Clothing
WE ARE BADLY OVERSTOCKED!
WE NEED MONEY: WE NEED IT BADLY.
CLOTHING
Regardless of Manufacturers Cost!
New Goods. Latest Styles. Best Quality.
Here is a chance to get GOOD CLOTHING at cheap prices.
Men's All-Wool Suits, - - $4.99
Men's All-Wool Best Flannels, $4.99
Men's All Wool Best Cassimere Suits, - - - - - $6.00
This is about the cost of the trimmings.
500 . MEN'S . LINEN . SUITS,
Coat, Pants and Vest, at $1.25 Suit.
IMPORTANT . TO . MOTHERS:
READ THIS
BOYS SUITS. BOYS SUITS. BOYS SUITS.
GOOD ALL-WOOL Three-Piece Suits, Three to Eight Years, at - - $1.49
Suits, 40 Cents up to $7.00.
We can show you a better assortment than all the houses in Lexington together.
We are the only house in Lexington who sell the celebrated Alfred Benjamin & Co. Clothing.
Louis & Gus Straus,
LEADING CLOTHIERS, - LEXINGTON, KY.

WHEN BUYING WHISKEY
FOR
MEDICAL USE
OR TO BE USED
AS A BEVERAGE,

You want good pure whiskey, and at times all need whiskey, either to ward off colds and pneumonia or to build up the system, when from overwork or worry the vitality is below par. We have good pure whiskey, well distilled from choice grain, well aged, and matured with special care for

$2.00, $2.25 and $2.50 PER GALLON,

and we pack your jug in a nice plain box for shipping, so that no one can tell what you are getting, and send you a nice etcped glass and cork-screw free. Send us your order, and let us prove that we mean what we say. Remit by Post Office Money order or registered letter to the

HAGAN DISTILLING CO., Lexington, Ky.

CLARK & HOWARD,
CONTRACTORS AND BUILDERS,
206-208 E. Main, : : LEXINGTON, KY.
Honest material, master mechanics and conscienious calculations are their stock in trade. Hence it is that satisfaction is guaranteed.

Our Largest Customers

Talk for us. They are so well satisfied themselves that they tell others about the merits of Lexington Beer. All who use it agree that it is the best beer they ever drank. So will you, if you give it a trial. No beer receives better care in the brewing and the bottling.

LEXINGTON . BREWING . COMPANY.

W. R. CRAWFORD & CO.,
Live Stock Commission Merchants
FOR THE SALE OF
Cattle, Hogs & Sheep,
Cincinnati Union Stock Yards, CINCINNATI, O.,
—ALSO—
Central Stock Yards, LOUISVILLE, KY.
We have an Eastern outlet for all desirable stock at highest prices. Consignments solicited. All correspondence cheerfully answered.

A Generation Ago

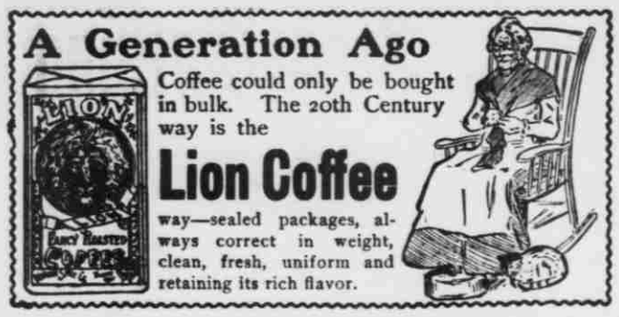

Coffee could only be bought in bulk. The 20th Century way is the

Lion Coffee

way—sealed packages, always correct in weight, clean, fresh, uniform and retaining its rich flavor.

LANE LILIES.

Mrs. Caloway King is on the sick list.

M. F. Horton is at Campton this week on business.

W. H. Pelfrey of White Oak was in our midst Sunday.

J. A. Sewell made a business trip to Jackson Monday.

Mrs. J. R. Terrill of Lee City is visiting relatives here.

Taylor P. Sewell paid his best girl on Frozen a very pleasant call Sunday.

The editor of the Campton Courier was here last Saturday on business.

Old Grandma Hollon is very ill at the home of her daughter, Mrs. Jas. A. Sewell.

Miss Carolyn Sewell is suffering with a severe attack of cynauche parotidœa.

Mr. and Mrs. Hardin B. Hurst visited relatives on Frozen Saturday and Sunday.

Mr. and Mrs. J. T. Graham of Lee City are visiting the former's parents near here.

There was quite a large crowd out to hear Bro. Taylor at the Bailey Field Sunday.

Taylor Sewell has sold his fine buggy horse, "Teddy," to G. W. King for the consideration of $65.00.

James Hollon of Jackson passed though here Friday on his way to Campton to visit his father, J. B. Hollon.

Judge Congleton and J. R. Elkins went to Frozen last Wednesday to look after their interests in the coal mines.

Mr. and Mrs. J. B. Flynchum of Frozen creek visited the latter's parents, Mr. and Mrs. Terrill at this place Saturday and Sunday.

Capt. W. L. Hurst and son Hanibal passed through Lane Wednesday on their way home from Frozen. Hanibal, did you stop at the store?

G. W. King and J. L. Sewell, two "ladies'" men of this place, went out a "courting" Sunday night and sad to say, bad luck happened to them on their return home. The girls they went to see had hooping-cough, and as they came back, seemingly "lost in the pleasures of love," thay fell into the creek and are now seriously ill. We are indeed sorry for the boys.

June 4. MIKE.

Leads Them All.

"One Minute Cough Cure beats all other medicines I ever tried for coughs, colds, croup and throat and lung troubles," says D. Scott Currin of Loganton, Pa. One Minute Cough Cure is the only absolutely safe cough remedy which acts immediately. Mothers everywhere testify to the good it has done their little ones. Croup is so sudden in its attacks that the doctor often arrives too late. It yields at once to One Minute Cough Cure; pleasant to take; children like it. Sure cure for grip, bronchitis, coughs.

Died of Heart Failure.

Mrs. Mat Callahan, of Caney, was found dead in bed last Wednesday morning. Her husband arose early in the morning and after doing some little chores about the house preparatory to cooking breakfast, called her repeatedly to arise and having no response went to the bed to arouse her, whereupon he found that she was dead. It is supposed that she died of heart failure. She had a brother to die with this disease. —West Liberty Hearld.

Ready to Yield.

"I used DeWitt's Witch Hazel Salve for piles and found it a certain cure," says S. R. Meredith, Willow Grove, Del. Operations unnecessary to cure piles. They always yield to DeWitt's Witch Hazel Salve; cures skin diseases, all kinds of wounds. Accept no counterfeits.

THE HERALD and Monthly World one dollar a year, in advance.

About People You Know.

From the Jackson Hustler.]

DEATH OF CAPT. HORD.

Capt. Robert C. Hord died at his home in Jackson on Wednesday, June 4, 1902, at 11 o'clock p. m., after an illness of several weeks with jaundice, aged 60 years. His wife and three sisters survive him, the latter living in Jefferson county, Ky., whence he came in 1879. The funeral was held in the Presbyterian church yesterday afternoon, services conducted by Rev. R. L. Baker, thence his burial in the Sewell cemetery.

BIG LUMBER PLANT SOLD.

The Magann-Fawke Lumber Company's plant, located at Irvine, was sold under a judgment of the Estill county court last Friday, the purchaser being the Bank of Montreal, Canada. The price was $65,000. The property included a splendid band saw-mill, which has a capacity of 50,000 feet, booms and yards and about 60,000 poplar and oak trees in Breathitt and Perry counties.

On Boone Fork of Frozen horse stealing has a start, three valuable animals having been stolen the past week from different parties, and attempts to steal others were made, but the thieves failed. The thieves were traced to Middle Fork.

Capt. Wm. L. Hurst, of Campton, one of the oldest and most prominent attorneys in Eastern Kentucky, is attending court here.

$100 Reward, $100.

The readers of this paper will be pleased to learn that there is at least one dreaded disease that science has been able to cure in all its stages, and that is Catarrh. Hall's Catarrh Cure is the only positive cure known to the medical fraternity. Catarrh being a constitutional disease, requires a constitutional treatment. Hall's Catarrh Cure taken internally, acting directly upon the blood and mucous surfaces of the system, thereby destroying the foundation of the disease, and giving the patient strength by building up the constitution and assisting nature in doing its work. The proprietors have so much faith in its curative powers, that they offer $100 for any case that it fails to cure. Send for list of testimonials. Address,

F. J. CHENEY & Co.,
Toledo, O.

Sold by druggists, 75c. Hall's Family Pills are the best.

THE HAZEL GREEN HERALD now has a Campton department edited by Postmaster Ben. Sewell. It is a very attractive feature of THE HERALD. Ben is a fluent writer and one of the brightest young men in the mountains, and the readers of the paper made famous by Max. O'Rell can count on spicy things every week in its Campton department.—Mt. Sterling Gazette.

TO THE DEAF.

A sick lady, cured of her deafness and noises in the head by Dr. Nicholson' Artificial Ear Drums, gave $10,000 to his Institute, so that deaf people unable to procure the Ear Drums. may have them free. Address No. 4486 The Nicholson Institute, 780 Eighth Avenue, New York 4-1y.

Fatherly Advice.

The Suitor—I wish to marry your eldest daughter, sir.

Her Father—Oh, you do, eh? Are you in a position to support a family?

The Suitor—I think so, sir.

Her Father—Well, you had better be sure of it. There are 10 of us all told.—Chicago News.

You cannot buy standard pianos organs, buggies, sewing machines, clocks, watches and jewelry as cheap any where else as you can of me. Come and see samples and you will be convinced. You do not have to risk your money with mail order houses.

tf J. T. GEVEDON.

Senator Hanna is rapidly reaching the point where he can giggle and say, "Ain't he awful?" when anybody mentions his presidential boom.—Detroit Free Press.

For 28c in stamps you can get a free trial of Wilson's Tobacco Cure. Has cured thousands.

CORP. WILSON,
f-30-y Calvert, Texas.

SAM WILSON—THE UGLY MAN.

BY BEN SEWELL.

After reading "Campton vs. Hazel Green,"
Sam Wilson began to get mean;
Tho' 'tis never against his will
To fake a poem with his "old goose quill."
He paints a bit, so I am told,
Tho' he is feeble, ugly and old;
He manages well a poem to write
To put our widows in false light.
Remembered when he was the beau
To one of our stars he was stuck-on-so;
But, forgetting, in his spurious rhyme
Says "H. G. widows are not the courting kind."
"The reason why, I simply trace,"
H. G. men lack the manly grace
To venture up in tony style
That means business to-a-trial.
Now, there is Wilson, the painter-poet
To Campton once he did got-it;
Upon landing in our town
At once was charmed around
To the Combs Hotel of pure delight [night
Where there's codlin's to eat from morn till
He next visited the lawyers wise and thick—
Got struck on a woman—and was sick.
The doctors rushed in rapidly
To attend to his malady;
At first they pronounced him dead
And tenderly laid him on bed—
Being restored to consciousness
He bursted forth in eloquence
In a speech Campton did praise,
That did our hearts sweetly amaze.
O, Ben Sewell, the true dreamer
Is my earthly redeemer
That wrote facts of his town
I'm now ready to yield the crown.
There's Combs of the hotel
Who's fed me, O, so well
That I am about to die—
And that dear woman is not nigh.
There's your doctors so well posted
That my sides are all roasted
With mustard plasters and all that
Upon my word I am too fat.
There's your lawyers so awful thick
That cleared me of the meanest trick;
And ever thus from this hour
Praises on Campton will I shower.

Overlooked Fortune in Necklace.

Mrs. Kingdon, mother of Mrs. Geo. J. Gould, was robbed of jewelry valued at $10,000 by thieves who entered her apartments in the Waldorf-Astora of New York. The circumstances surrounding the robbery are of so peculiar a nature as to puzzle the police, who are unable to explain to their own satisfaction how it happened that the thieves overlooked a diamond necklace worth many times the value of the articles stolen. This is considered the more remarkable because of the fact that the necklace was in plain sight on a dressing table, while the jewelry which was taken was under lock and key.

Chief of Detectives Titus has detailed his most expert detectives on the case. Description of the stolen jewelry has been sent to the police of every city in the country and a large reward has been offered for its return. No clews that are considered of value have been obtained.

Proper Age for Breeding Angoras.

Goats of both sexes will sometimes breed when they are five months old, and often at six months, but from the fact that they are at this age but a month or two from weaning time and are not nearly full grown, it is obvious that they should not be permitted to breed. They reach maturity when about 16 or 18 months old, and they ought not to breed before this time. If bred earlier the kids will not be so strong or so well developed. They are in their prime when from two to six years old, but with proper feeding in winter they have been known to breed regularly until 15 years old. The average life of goats, however, is about 12 years. There should be no tendency to keep does until they are very old unless they bring kids of exceptional merit, for it must be remembered that their mohair gets coarser, and consequently less valuable, as they grow older.

Why didn't Uncle Mark Hanna think to give his advice, "Keep on letting well enough alone," before we got into the Philippine mess? —St. Louis Post-Dispatch.

Kodol Dyspepsia Cure

Digests what you eat.

This preparation contains all of the digestants and digests all kinds of food. It gives instant relief and never fails to cure. It allows you to eat all the food you want. The most sensitive stomachs can take it. By its use many thousands of dyspeptics have been cured after everything else failed. Is unequalled for the stomach. Children with weak stomachs thrive on it.

Cures all stomach troubles

Prepared only by E. C. DEWITT & Co., Chicago. The $1. bottle contains 2½ times the 50c. size.

J. A. Shuttleworth & Co.,

Manufacturers and Jobbers of

MEN'S, BOYS' & CHILDREN'S **CLOTHING**

607 W. MAIN STREET,
LOUISVILLE, KY.

H. F. PIERATT. H. C. QUICKSALL.

H. F. PIERATT & CO.

DEALERS IN

General Merchandise,

Live Stock and Country Produce,

IF YOU WANT CHEAP GOODS **COME WITH THE CASH** as that is the only safe and reliable way to do business.

PLEASE DO NOT ASK FOR CREDIT!

Very respectfully,

H. F. PIERATT & CO.

P.S. All parties now indebted to me should call and settle or there will be "A HOT TIME IN THE OLD TOWN TODAY," as I am determined to wind up all my outstanding business. Thanking you for past patronage, and more especially if you will pay me for my goods you have consumed.

I remain, respectfully,
H. F. PIERATT.

N.B.

CECIL BROS.,

Staple and Fancy Grocers,

Have in Stock and Sell Low for CASH the following goods:
APPLLE BUTTER, 15c. quart jar.
JELLIES, all kinds, 3 glasses 25c.
PEACH LEAF LARD, 15c per pound.
SUGAR, 5½c to 6¼c per pound.
CADOVA COFFEE, best in town, 12½c.
BONNIE ROLLED OATS, 10c package.
SWEET POTATOES, canned, 15c, 2 for 25c.
KRAUT, 3 pound can, 10c.
CORN, 10c per can.
PEAS, 2 cans 25c.
HARNESS, BRIDLES, GRANITE WARE, &c., &c. Everything first-class and fresh, and YOU SAVE MONEY on everything you buy of us.

HUGHES' CHILL TONIC
(PALATABLE)
Better than Calomeland Quinine. Contains no Arsenic.
THE OLD RELIABLE.

LOOK! A STITCH IN TIME Saves nine. Hughes' Tonic (taste pleasant), taken in early Spring & Fall, prevents Chills, Dengue and Malarial Fevers. Acts on the liver, and tones up the system.

EXCELLENT GENERAL TONIC!

As well as a Sure Cure for Chills and Fevers, Swamp Fevers and Bilious Fevers. Just what you need at this season.

IT NEVER FAILS! **Mild Laxative, Nervous Sedative, Splendid Tonic.**

Guaranteed. Try It. Don't take any substitute. At Druggists, 50c, and $1 Bottles.

PREPARED BY
ROBINSON-PETTET CO.
INCORPORATED
LOUISVILLE, KENTUCKY

SUCCESS—WORTH KNOWING. Forty years success in the South proves Hughes' Tonic a great remedy for Chills & all malarial fevers.

HAZEL GREEN ACADEMY.

NORMAL AND PREPARATORY SCHOOL.

Cheapest and Best School in Eastern Kentucky.

The present term began September 3, with the largest enrollment in the history of the school.

The Second Session begins JANUARY 1, 1902,

A thorough practical school for young men and women, with Ten Courses of Study, under Academic, Commercial, Normal, Musical and Ministerial Department. Every Teacher is a GRADUATE.

Tuition, $15.00 for 38 Weeks.
Board, $2.00 per Week.
For particulars, write
W. H. CORD Principal.

REGAIN YOUR EALTH WITH

VITÆ ORE!

NATURE'S DOCTOR FORMAN KIND.

IT CURES
Rheumatism,
Diptheria,
La Grippe,
Bright's Disease,
Blood Poisoning,
Kidney, Liver and Stomach Troubles,
Female Complaint,
Catarrh and
General Debility.

IT CURES WHEN ALL ELSE FAILS!

READ THE TESTIMONY OF TWO WELL KNOWN CITIZENS OF WOLFE.

Mr. Cooper, Hazel Green, Ky.:

I purchased some of the Vitæ-Ore of you in the latter part of March, and after taking about a half-pint of the Vitæ-Ore Elixer my nerves were as steady as when I was 16 years of age, and I am now past 75. For more than a year I had been trying all the patent medicines and nostrums I could hear of to build myself up, but nothing did me any good until I used Vitæ Ore, which my wife brought me from your house. After using it a week I went out and did three days' as hard work as I have done in 25 years, and I was not more fatigued than I was 25 years ago over the same work. It is the grandest medicine in the world, and I want everybody in the mountains to know what it did for me so they may try it. Hoping every one who has that tired feeling incident to old age will buy Vitæ-Ore of you and give it a fair trial, I remain, thankfully yours for putting me on to this remedy.

JAMES LACY.

I can vouch for every word Mr. Lacy says in the above. I am his wife and bought the medicine of Mr. Cooper for him, though I did not have much faith in it, because we had tried so many things that did no good. I have also used Vitæ Ore, and am stronger and in better health than for years, which I attribute to its use.

(MRS.) SOUTHEY LACY.
Lacy Creek, Ky., June 1, 1901.

Vitæ-Ore is $1 a package, which makes 1 quart of Elixer. Dose—One teaspoonful in glass of water. Mailed to any address on receipt of price. Address

SPENCER COOPER.
HAZEL GREEN, KY.

J. TAYLOR DAY,

CARRIES IN STOCK A FULL LINE OF

Ladies' Dress Goods,
Gents' Furnishings,
Ladies' and Gents' Shoes,
Standard Groceries,
Lamps and Queensware,
Cutlery and Hardware,
Boots, Shoes, Hats, Caps.
In fact everything usually found in first-class store,

AND SELL AS LOW OR LOWER THAN ANY COMPETITOR. IT IS A FACT THAT IN MANY CASES WE RETAIL AT LESS THAN THEY PAY WHOLESALE, BECAUSE WE BUY IN LARGER QUANTITIES.

THE DAY MILLINERY

CARRIES A COMPLETE LINE OF

MILLINERY and NOTIONS,
LADIES' FURNISHINGS,
DRESS GOODS,
TRIMMINGS, &c.,
RIBBONS, HOSE, &c.

And sells everything so low that the poorest may buy.

CLOTHING

I have a nice lot of clothing which I intend to close out, and if you want a bargain in this line do not fail to call at once.

SHOES.

Also, I will sell you shoes at $1.00 that I have always sold at $1.25, and the same proportion clear through.

Remember, this is for CASH ONLY!

J M. ROSE,
THE PEOPLES' FRIEND.

JOB PRINTING.

ENVELOPES,
NOTEHEADS,
BILLHEADS,
LETTERHEADS,
SALE-BILLS,
PROGRAMS,
CIRCULARS,
CATALOGS,
MINUTES,
&c., &c.

We have Three Fast Presses, a Power Paper Cutter, and 40 Years' Experience enables us to Court Comparison and Defy Competition. When you want PRINTING come and see us.

Respectfully, &c.,
SPENCER COOPER.

Kentucky's Greatest Newspaper.

Daily One Year, 312 Copies, BY MAIL at a rate

LESS THAN 1c A DAY!

The Biggest, Brightest and Best Paper in the South—from 10 to 16 pages daily—20 and 24 pages on Saturday.

SOMETHING FREE! A Copy of the World's Almanac and Encyclopedia, 1902 edition, of over 600 pages, FREE to all sending in their subscription for one Year before April 1, 1902.

RATES BY MAIL ONLY.
One Year $3. 6 Months $2. 3 Months $1.25. One Month 50c.
We will be glad to send sample copies on application.

THE EVENING POST, LOUISVILLE, KY.

Situations Secured

for graduates or tuition refunded. Write at once for catalogue and special offers

Massey Business College

Louisville, Ky. Montgomery, Ala.
Houston, Tex. Columbus, Ga.
Richmond, Va. Birmingham, Ala. Jacksonville, Fl.

MENDEL, WEINSTOCK & CO

HATS,

627-629 W. MAIN STREET,
LOUISVILLE, KY.